

THE SOUND OF LOVE

ARR: RALPH CARMICHAEL

1-132

(2ND X ONLY)

1. SAX ALTO

THE SOUND OF LOVE

- 2 -

29 30 31-32

33 34 35 36

37 38 39 40

41 42 43-44

45 46 47-48

49 50 51 52

53 54 55 56

57 58 59 60

61 62 63 64

65 66 67 68

1 - SAX - ALTO

THE SOUND OF LOVE

Four empty musical staves at the bottom of the page, each consisting of five horizontal lines.

ALTO SAX

DAVE BUYER

THE SOUND OF LOVE

ARR: RALPH CARMICHAEL

2 - SAX - ALTO

- 2 -

THE SOUND OF LOVE

29 30 31-32

33 34 35 36

37 38 39 40

41 42 43-44

45 46 47-48

49 50 51 52

53 54 55 56

57 58 59 60

61 62 63 64

65 66 67 68

2 - SAX-ALTO

THE SOUND OF LOVE

Empty musical staff 8.

Empty musical staff 9.

Empty musical staff 10.

THE SOUND OF LOVE

ARR: RALPH CARMICHAEL

TENOR SAX - 2

3. SAX - TEN.

THE SOUND OF LOVE

Three empty musical staves, each consisting of five horizontal lines, located at the bottom of the page.

THE SOUND OF LOVE

ARR: RALPH CARMICHAEL

2x only

1 Play

EB4

1 2 3 4

5 6 7 8

9 10 11 12

13 14 15 16

17 18 19 20

21 22 23 24

25 26-27

4 - MAX - TENOR

- 2 -

THE SOUND OF LOVE

f. SAX - TEN.

THE SOUND OF LOVE

Four empty musical staves at the bottom of the page.

BARISAX

THE SOUND OF LOVE

ARR: RALPH CARMICHAEL

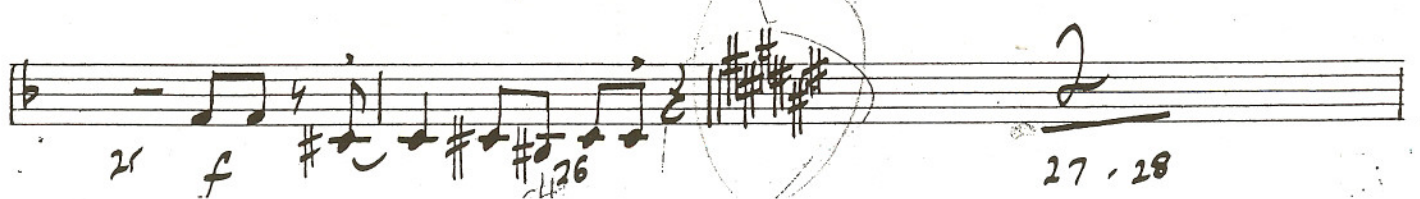
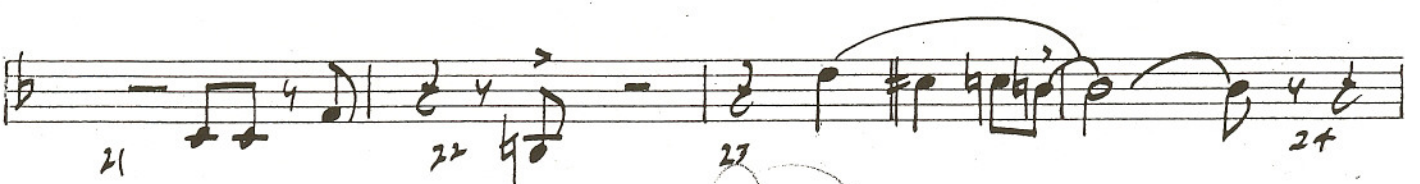
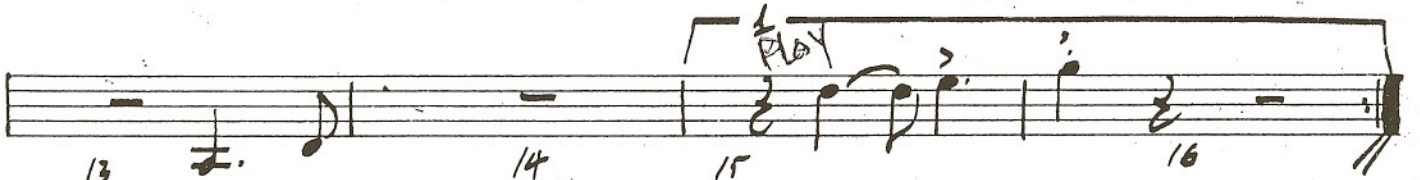
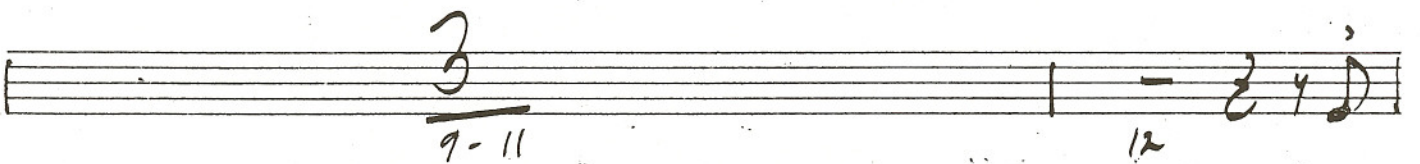
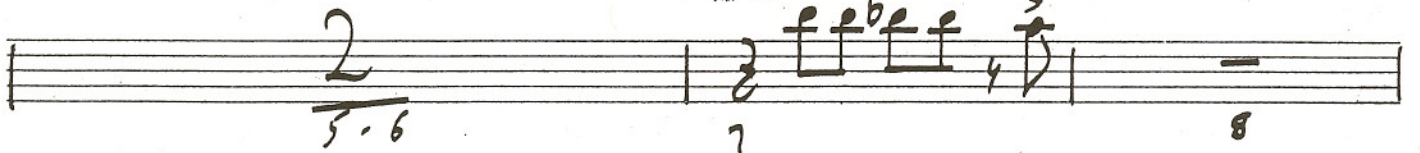
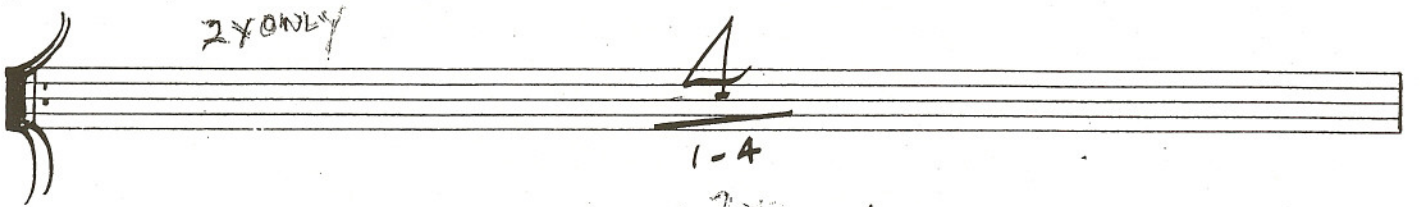
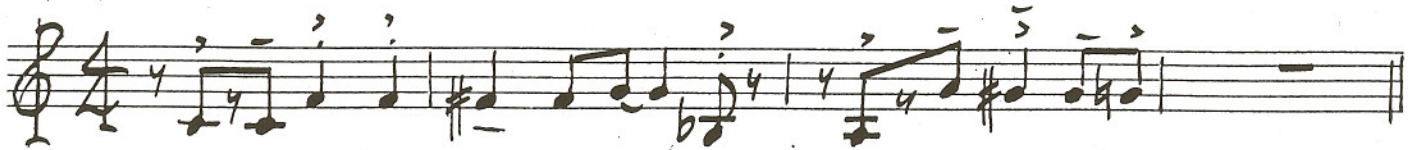

5-SAX - BARI

- 2 -

THE SOUND OF LOVE

1 - SAX - BAR.

THE SOUND OF LOVE

69 *C# Eb* 70 71 72

73 74 75 *C#* 76

77 *F#* 78 79 80

81 *Bb* 82 83 84

85 86 87 88

89 *E#* 90 *F# E* 91 92

93 *C#*

THE SOUND OF LOVE

ARR: RALPH CARMICHAEL

1. TRB

SOUND OF LOVE

33 3 3 3 2 - (b)

37

41 42 43 39 40

45 46 (b) 47-48

49 50 51 52

53 54 55 56

57 58 59 60

61 62 3 63-65

66 67-70

1. - 1KB.

ROUND OF LOVE

2 3 2 3 2 3

2-TRB.

-3-

SOUND OF LOVE

Three empty musical staves at the bottom of the page.

3-TRB

-2-

FOUND UP LOVE

33 34 35 36

37 38 39 40

41 42 43 44

45 46 47-48

49 50 51 52

53 54 55 56

57 58 59 60

61 62 63-65

66 67-70

Four empty musical staves at the bottom of the page.

THE SOUND OF LOVE

ARR: RALPH CARMICHAEL

♩ = 76

4-TRB

-2-

V.S.

2-TPT.

- 2 -

SONO OF LOVE

3
31-33

34

35 36 37 38

2
39-40

41 42

2
43-44

45 46

2
47-48

49 50

2
51-52

53 54-56

57

58 59 60

61

5
62-66

4
67-70

71

72 73 74

L-TPT. I

-3-

SOUND OF LOVE

THE SOUND OF LOVE

ARR: RALPH CARMICHAEL

2. TPT.

- 2 -

SOUND OF LOVE

2-TPT.

-3-

SOUND OF LOVE

74 75 76 77 78-80

81 82-84

85 86 87 88

89 90 91 92

93

3-TPT.

-2-

SOUND OF LOVE

3
31-33

35 36 37 38

2
39-40

2
43-44

2
47-48

2 3
51-52 53 54-56

57 58 59 60

61 5 62-66

4
67-70

71 72 73 74

3 - TPT.

3-

SOUND OF LOVE

Five empty five-line musical staves.

THE SOUND OF LOVE

ARR: RALPH CARMICHAEL

3
31 - 33

35 36 37 38

2
39 - 40

2
43 - 44

2
47 - 48

2 3
51 - 52 53 54 - 56

57 58 59 60

61 5 62 - 66

A
67 - 70

71 72 73 74

-TPT. 4-

-3-

SOUND OF LOVE

80

THE SOUND OF LOVE

ARR: RALPH CARMICHAEL

- Staff 1: Eb6, Ab13, A- (circled), Eb/Bb, Db9(b9), C7(b9), B9, Bb13 (with a 2 over the Bb).

KHY

-2

JUN 11 1961

RHY

-3-

SOUND OF LOVE

67 E A9 E/G# F#m7 E A9 E²/G# F#m7

DRUMS

DAVE BOYER

THE SOUND OF LOVE

ARR: RALPH CARMICHAEL

Handwritten: ♩
Lead in Swing

Handwritten: 1-2-3-4

(A)

Handwritten: H.A. Ridd

Handwritten: Bass

(4)

Handwritten: HARMONY

(8)

DRS Drums

SOUND OF LOVE

51 52 53 54 55 56 57 58

59 60 61 62 63 64 65 66

67 68 69 70 71 72 73 74

75 76 77 78 79 80 81 82

83 84 85 86 87 88

89 90 91 92

/FILL 3 4 4